

# OLD TOWN HALL

2<sup>ND</sup> & DELAWARE STREETS

NEWCASTLE · DELAWARE

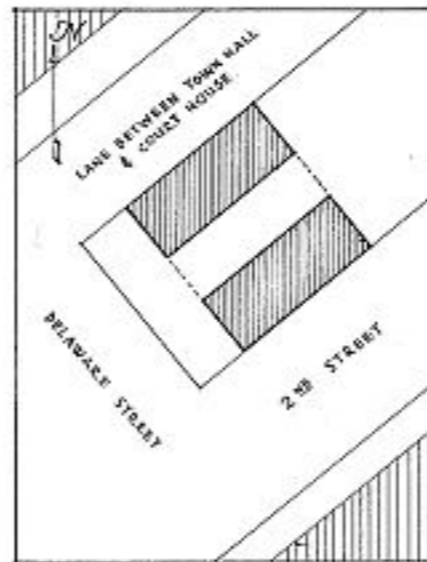

SKETCH MAP  
· SHOWING LOCATION

ERECTED IN 1823

HISTORIC AMERICAN BUILDINGS SURVEY  
U.S. DEPARTMENT OF THE INTERIOR  
NATIONAL PARK SERVICE  
BRANCH OF PLANS AND DESIGN

MEASURED: JAN. 16, - JAN. 19, 1934.

DRAWN: JAN. 22, - FEB. 19, 1934.

MEASUREMENTS CHECKED: S. M. O. FEB. 20, 1934.



DRAWINGS APPROVED:

DRAWINGS APPROVED:

ACCEPTED FOR LIBRARY OF CONGRESS:

*Albert Kruse*  
*Stuart M. Barnette*

DISTRICT OFFICER:

CHIEF ARCHITECT:

DIST. NO. 9 - DELAWARE & D. SHORE RD.  
ALBERT KRUSE - DIST. OFFICER.  
2213 GULPH AVENUE, WILMINGTON, DEL.  
FIELD PARTY  
STUART M. BARNETTE - SQUAD LEADER.  
DOVER, DELAWARE  
ROBERT F. LIVERGOOD

SURVEY NO.  
**9-4**  
SHEETS 1-5

INDEX NO.  
DEL.  
2-NEWCA  
2.

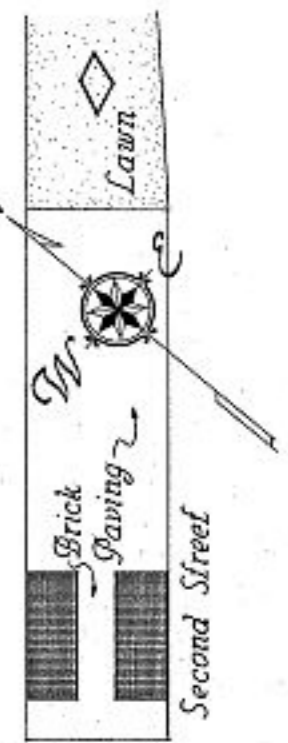
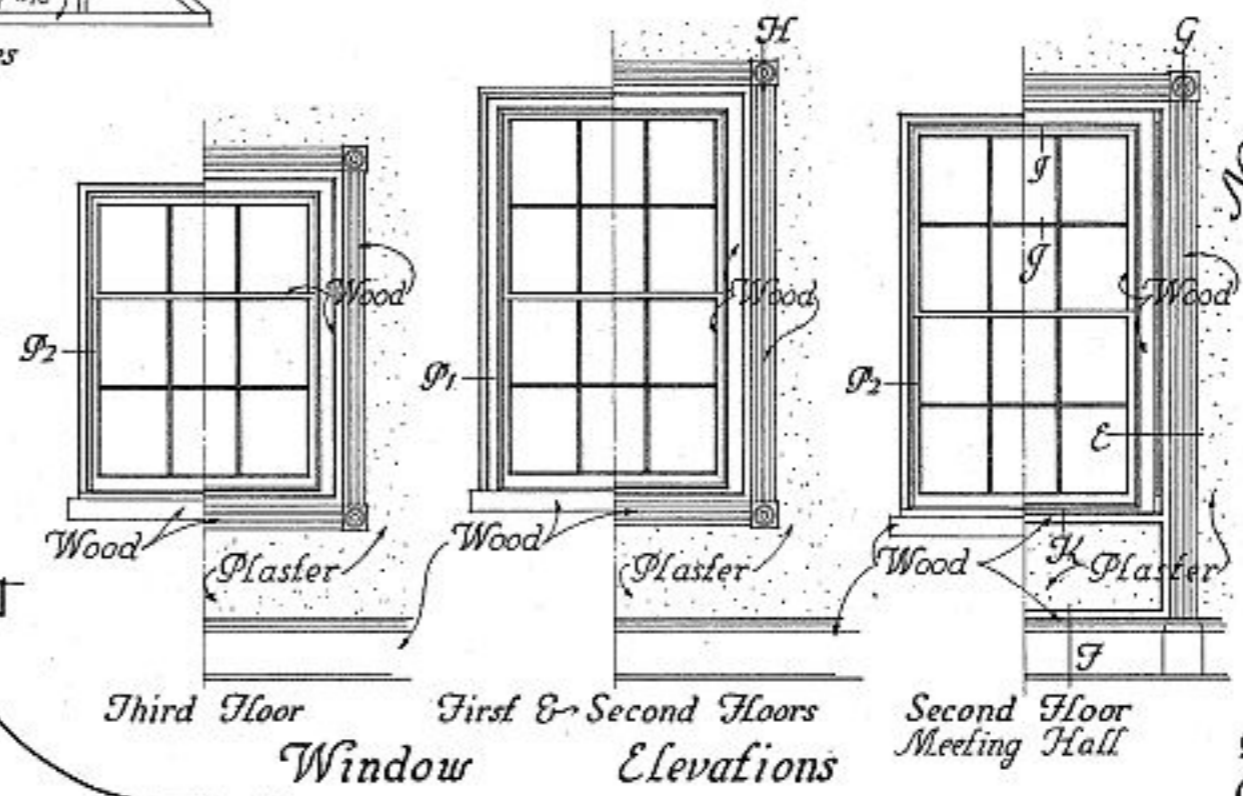
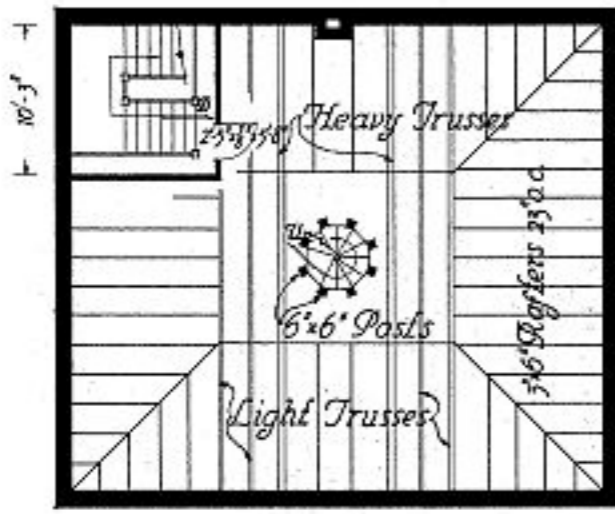
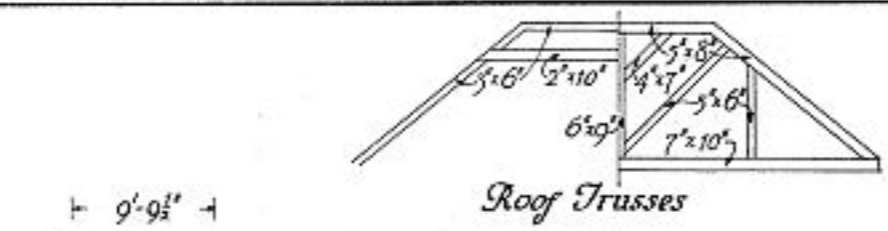

Roof Framing Diagram

Staff Moulds P<sub>1</sub>

Third Floor

First & Second Floors

Second Floor Meeting Hall

Delaware St. Plot Plan

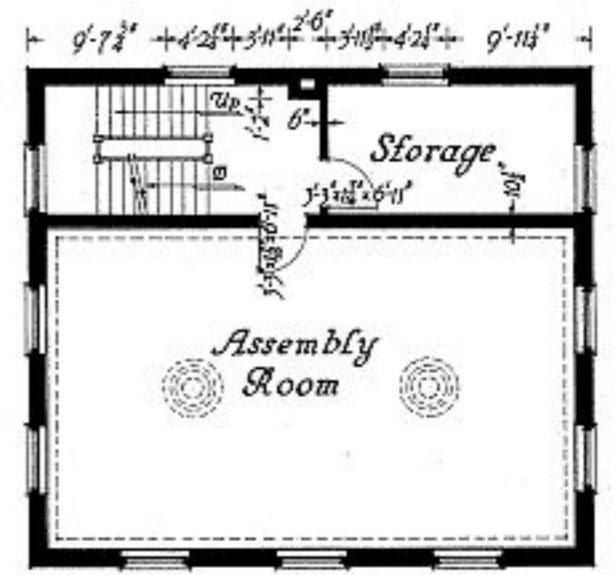
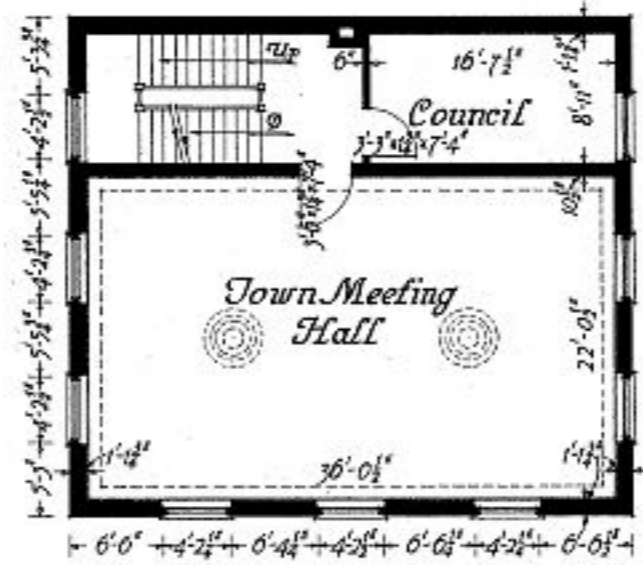
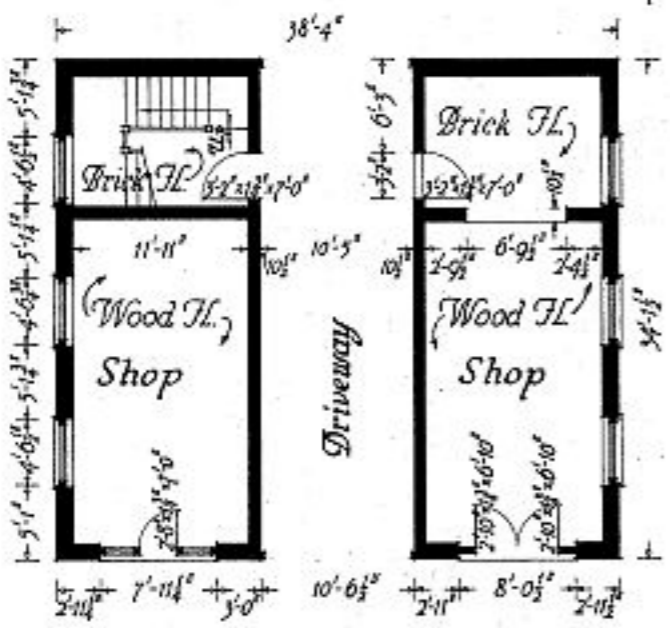

First Floor Plan

Second Floor Plan

Third Floor Plan

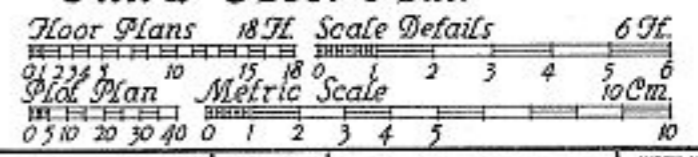

Robert P. Livergood - Del.

U.S. DEPARTMENT OF THE INTERIOR  
 OFFICE OF NATIONAL PARKS, BUILDINGS, AND RESERVATIONS  
 BRANCH OF PLANS AND DESIGN

NAME OF STRUCTURE  
**OLD TOWN HALL**  
 IN NEWCASTLE — NEWCASTLE COUNTY — DELAWARE



SURVEY NO.  
 9-4  
 2-10-34

HISTORIC AMERICAN  
 BUILDINGS SURVEY  
 SHEET 1 OF 3 SHEETS

INDEX NO.  
 DEL.  
 2. NEWCA  
 2.

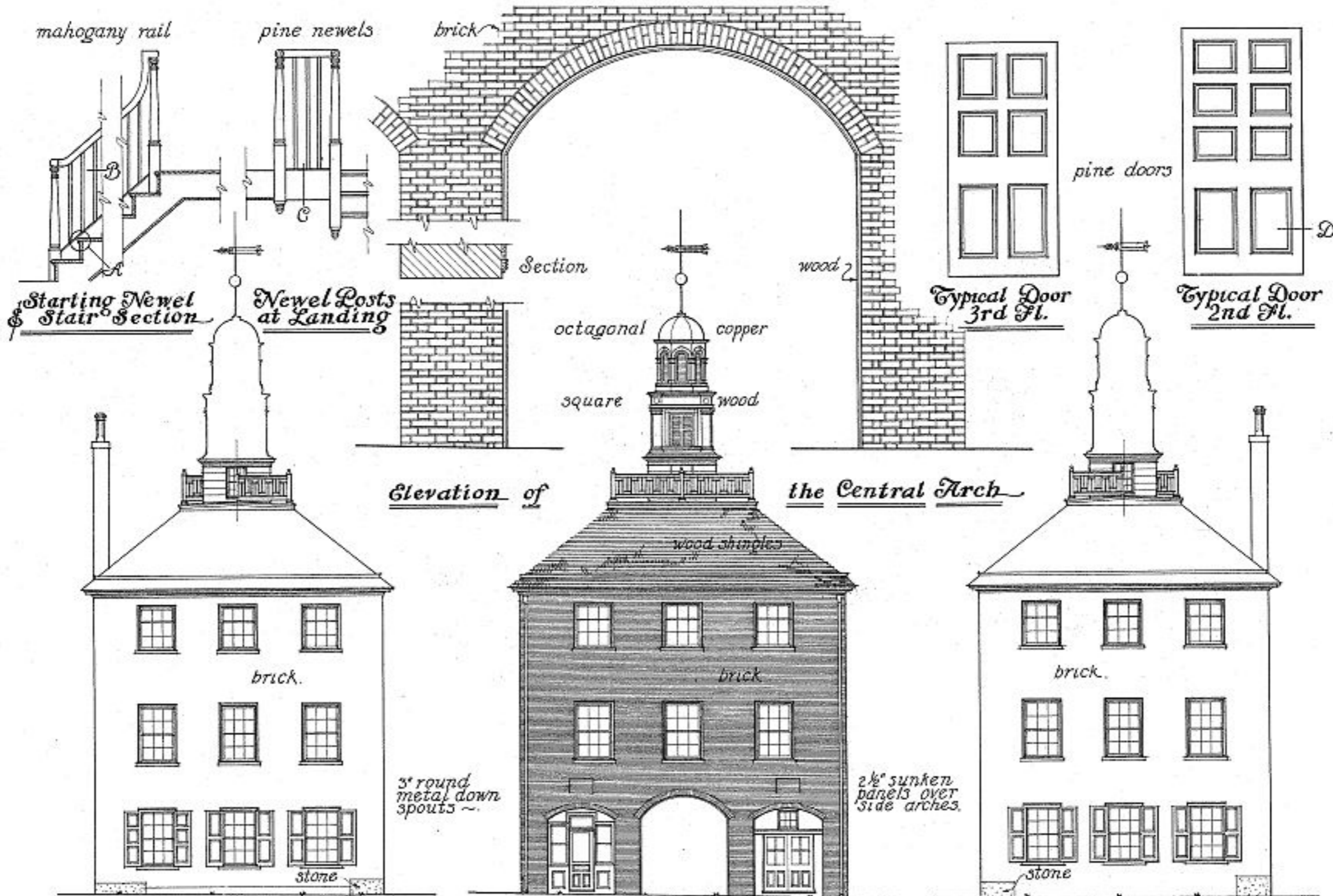

Northwest Elevation

Southwest Elevation

Flemish bond this elevation  
 other elevations common bond  
 9 courses = 22 1/8 Joints = 1/4"

Southeast Elevation

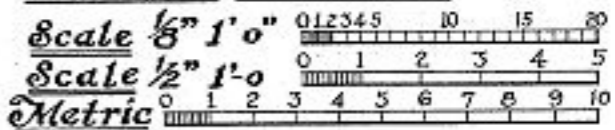

Stuart M. Barnette · Del.

U.S. DEPARTMENT OF THE INTERIOR  
 OFFICE OF NATIONAL PARKS, BUILDINGS, AND RESERVATIONS  
 BRANCH OF PLANS AND DESIGN

NAME OF STRUCTURE  
**OLD TOWN HALL**  
 IN NEWCASTLE - NEWCASTLE COUNTY - DELAWARE



SURVEY NO.  
 9-4  
 2-6-34

HISTORIC AMERICAN  
 BUILDINGS SURVEY  
 SHEET 2 OF 5 SHEETS

INDEX NO.  
 DEL.  
 2-NEWCA  
 2.

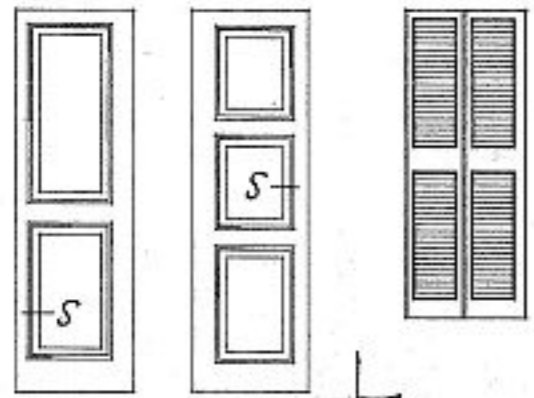

Blind and Shuffers

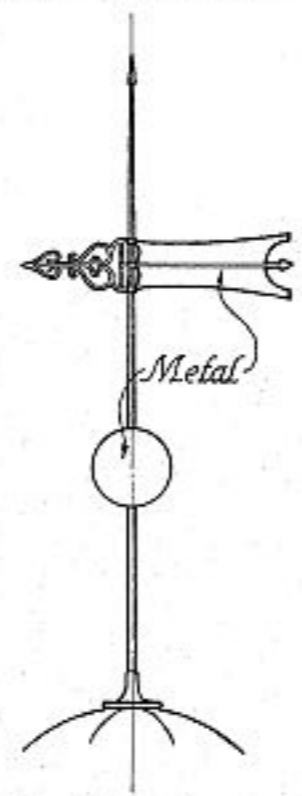

Weather vane

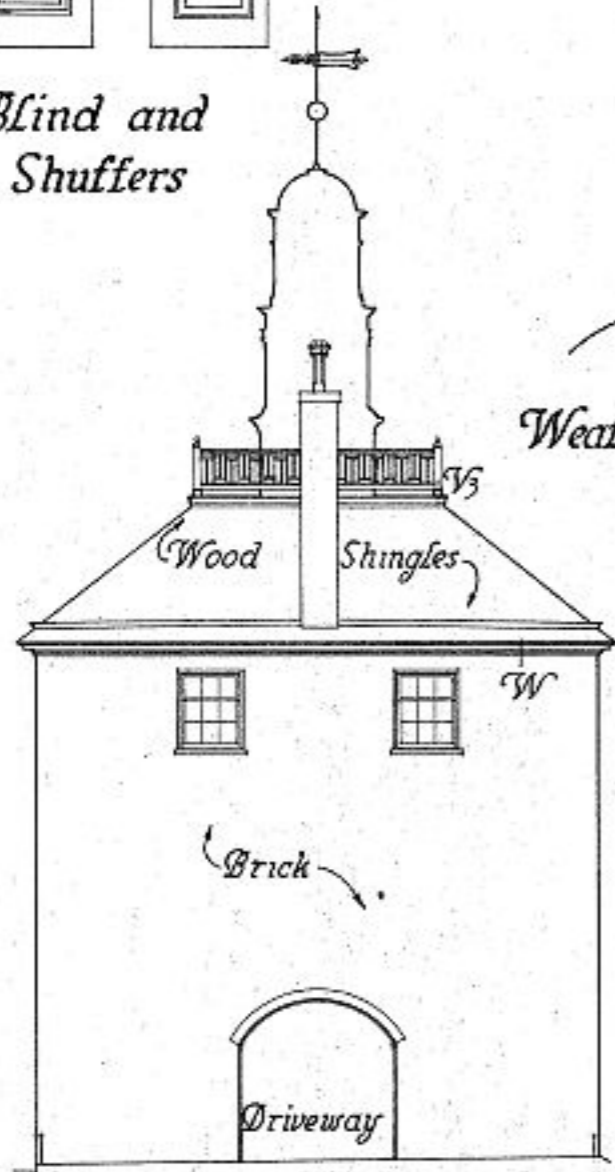

Northeast Elevation

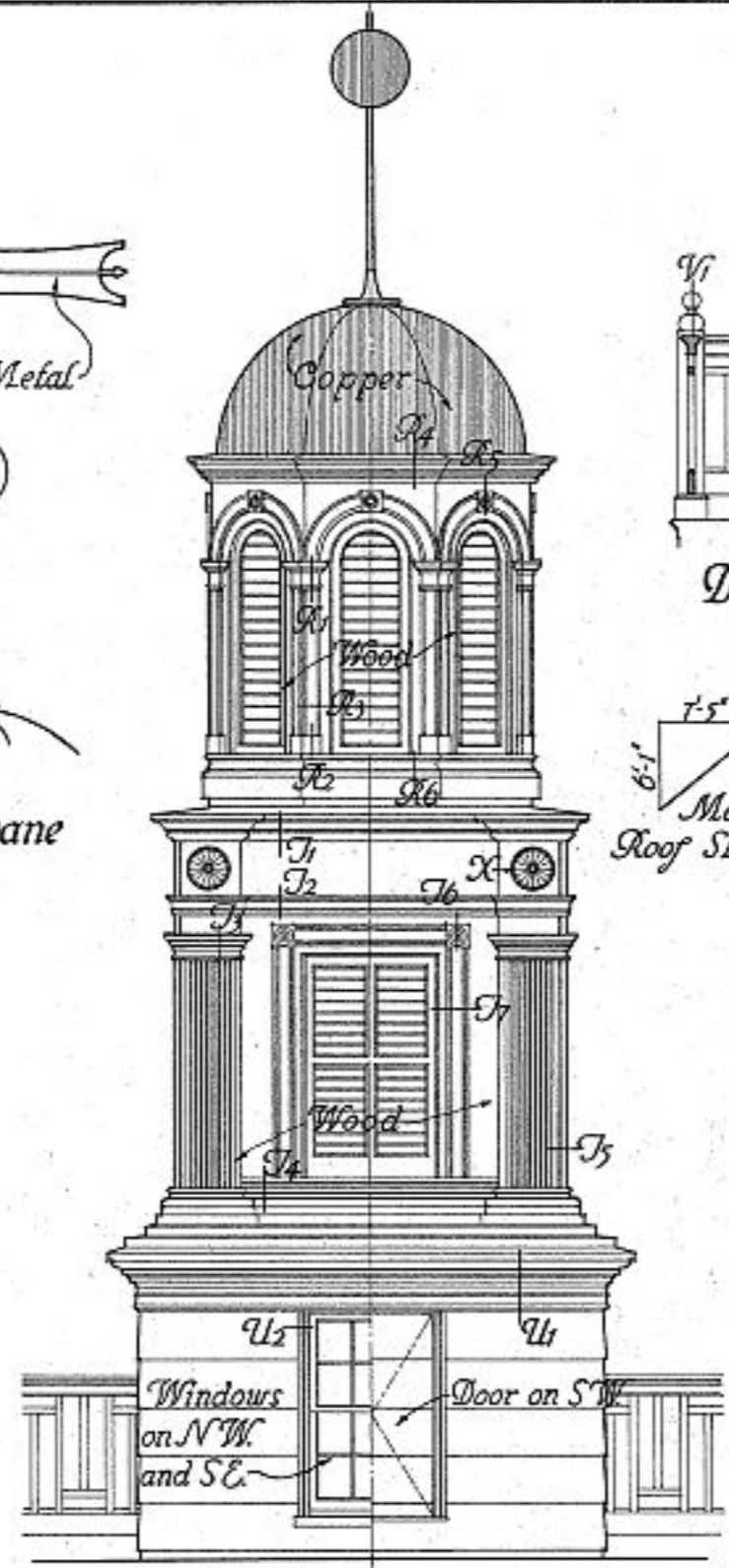

Elevation of the Tower.

See Sheets 4 and 5 for Full Size Details.

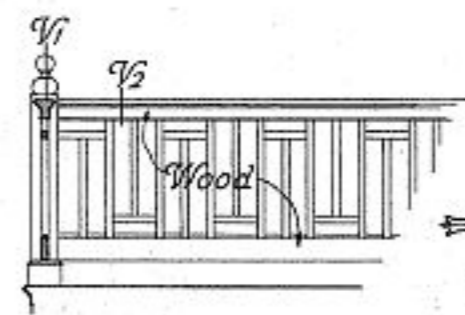

Deck Railing

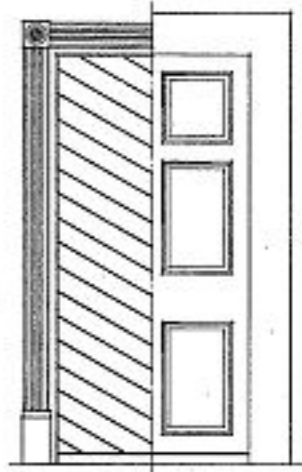

Door in Driveway

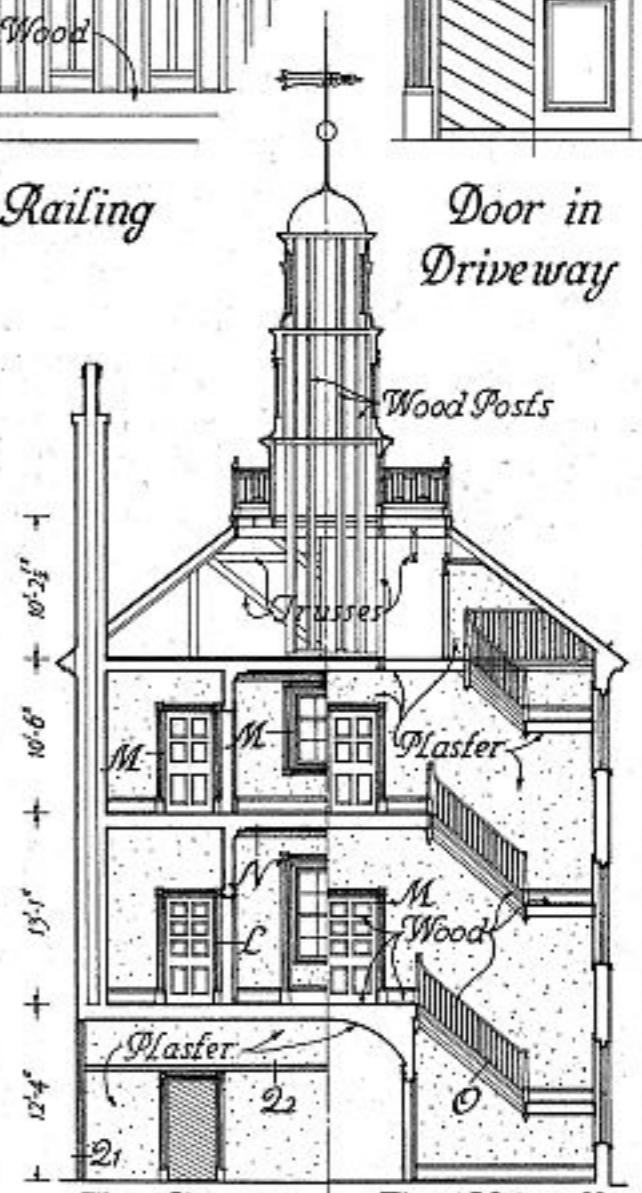

Thru Driveway Thru Stairwell

Half Sections

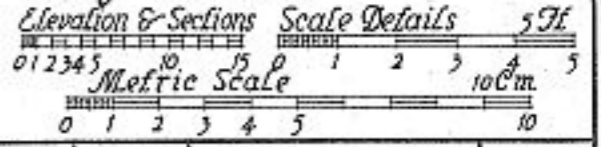

Robert P. Livergood-Del.

U.S. DEPARTMENT OF THE INTERIOR  
OFFICE OF NATIONAL PARKS, BUILDINGS, AND RESERVATIONS  
BRANCH OF PLANS AND DESIGN

NAME OF STRUCTURE  
**OLD TOWN HALL**  
IN NEWCASTLE — NEWCASTLE COUNTY — DELAWARE



SURVEY NO.  
**9-4**  
**2-20-54**

HISTORIC AMERICAN  
BUILDINGS SURVEY  
SHEET 3 OF 3 SHEETS

INDEX NO.  
DEL.  
2-NEWCA  
2.

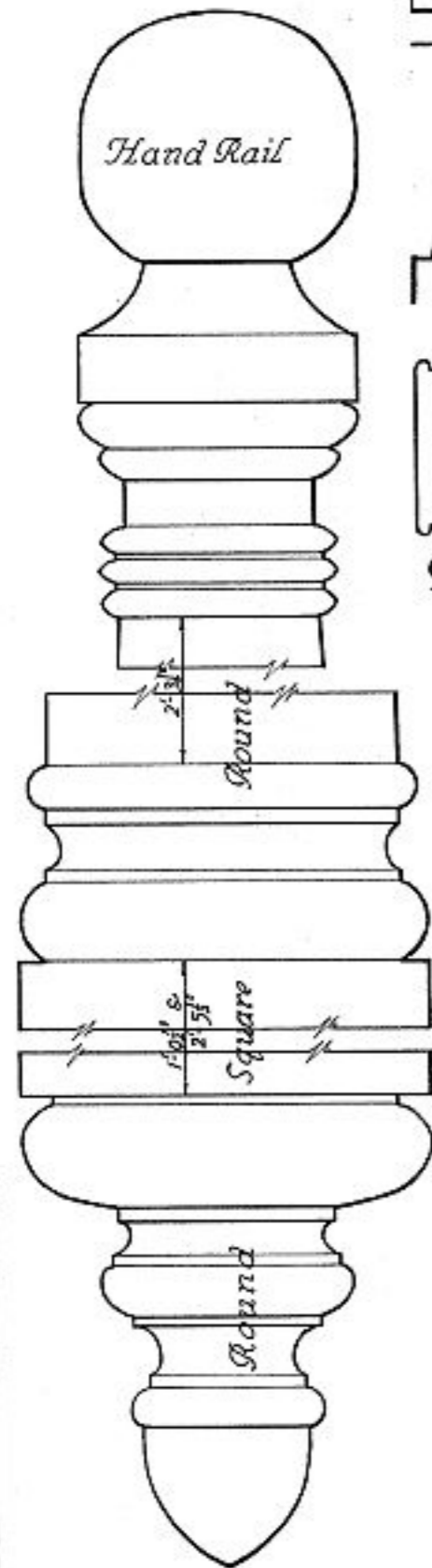

*Newel Post*  
*Frank B. Dougherty - Del.*

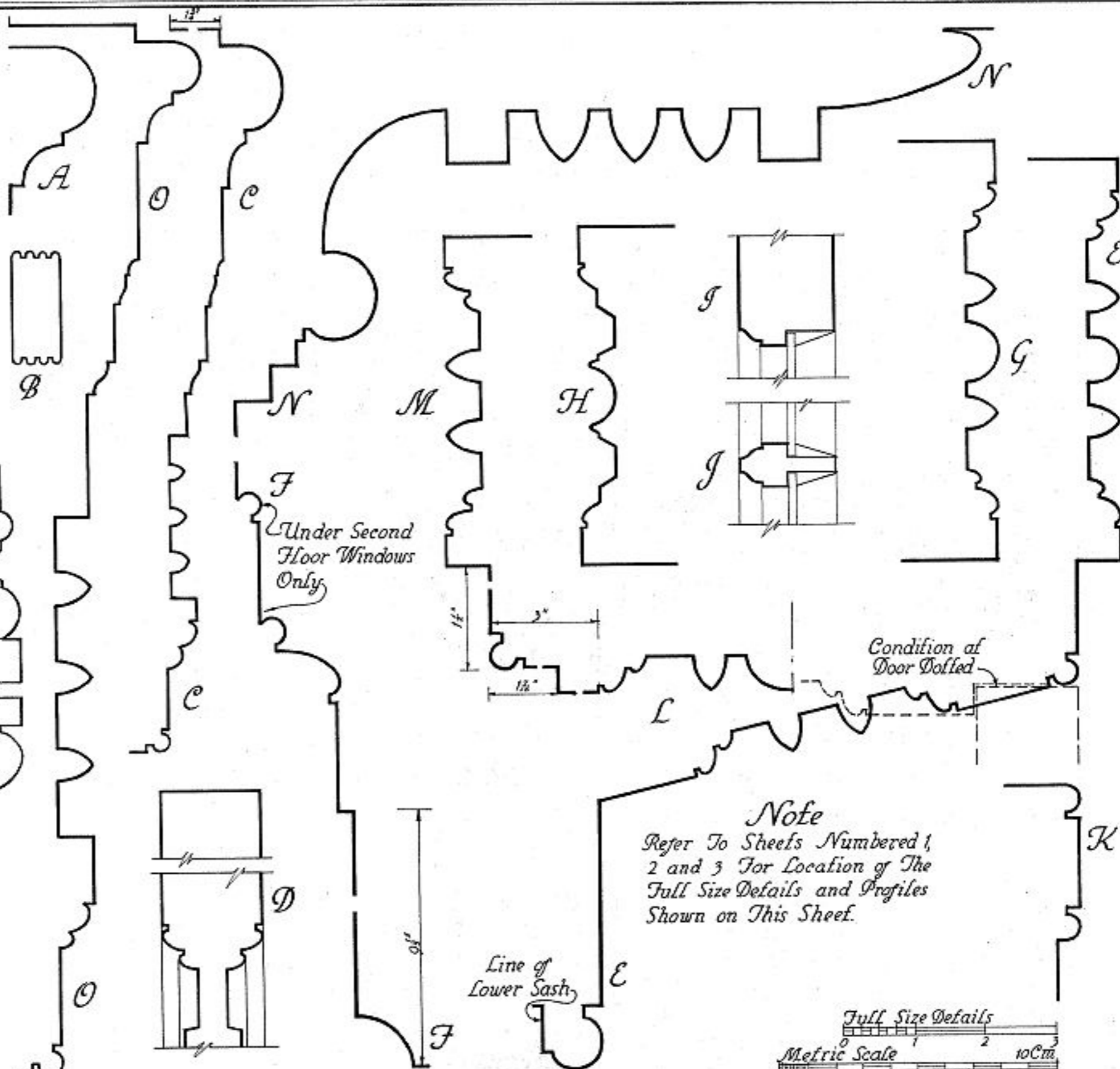

*Note*  
 Refer To Sheets Numbered 1,  
 2 and 3 For Location of The  
 Full Size Details and Profiles  
 Shown on This Sheet.

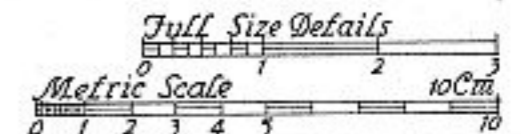

U.S. DEPARTMENT OF THE INTERIOR  
 OFFICE OF NATIONAL PARKS, BUILDINGS, AND RESERVATIONS  
 BRANCH OF PLANS AND DESIGN

NAME OF STRUCTURE  
**OLD TOWN HALL**  
 IN NEWCASTLE — NEWCASTLE COUNTY — DELAWARE



SURVEY NO.  
 9-1  
 2-14-54

HISTORIC AMERICAN  
 BUILDINGS SURVEY  
 SHEET 4 OF 5 SHEETS

INDEX NO.  
 DEL.  
 2-NEWCA  
 2-

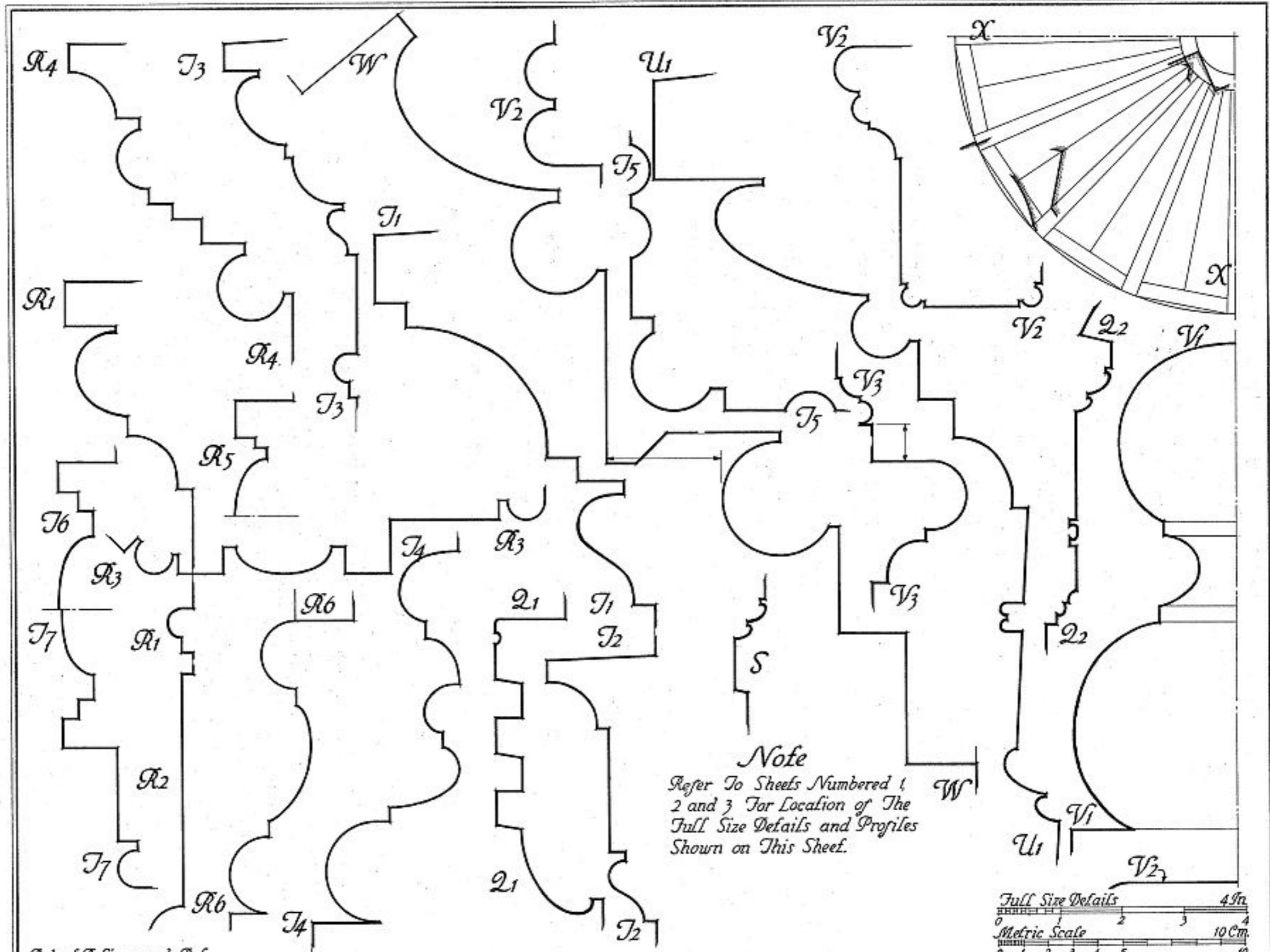

*Note*  
 Refer To Sheets Numbered 1,  
 2 and 3 For Location of The  
 Full Size Details and Profiles  
 Shown on This Sheet.

Robert P. Livergood - Del.

U.S. DEPARTMENT OF THE INTERIOR  
 OFFICE OF NATIONAL PARKS, BUILDINGS, AND RESERVATIONS  
 BRANCH OF PLANS AND DESIGN

NAME OF STRUCTURE  
**OLD TOWN HALL**  
 IN NEWCASTLE—NEWCASTLE COUNTY—DELAWARE



SURVEY NO.  
 9-4  
 2-21-54

HISTORIC AMERICAN  
 BUILDINGS SURVEY  
 SHEET 5 OF 5 SHEETS

INDEX NO.  
 DEL.  
 2-NEWCA  
 2.